

# GLENHAVEN

## 12 GLENHAVEN DRIVE

FOR MORE INFORMATION, PLEASE CONTACT  
LESLIE DAVIDSON | INFO@GLENHAVENNV.COM  
775.856.9456

LOT AREA: 97,705 SF (2.24 AC)  
BUILDING ENVELOPE AREA: 83,758 SF (1.92 AC)  
WASHOE COUNTY, NEVADA

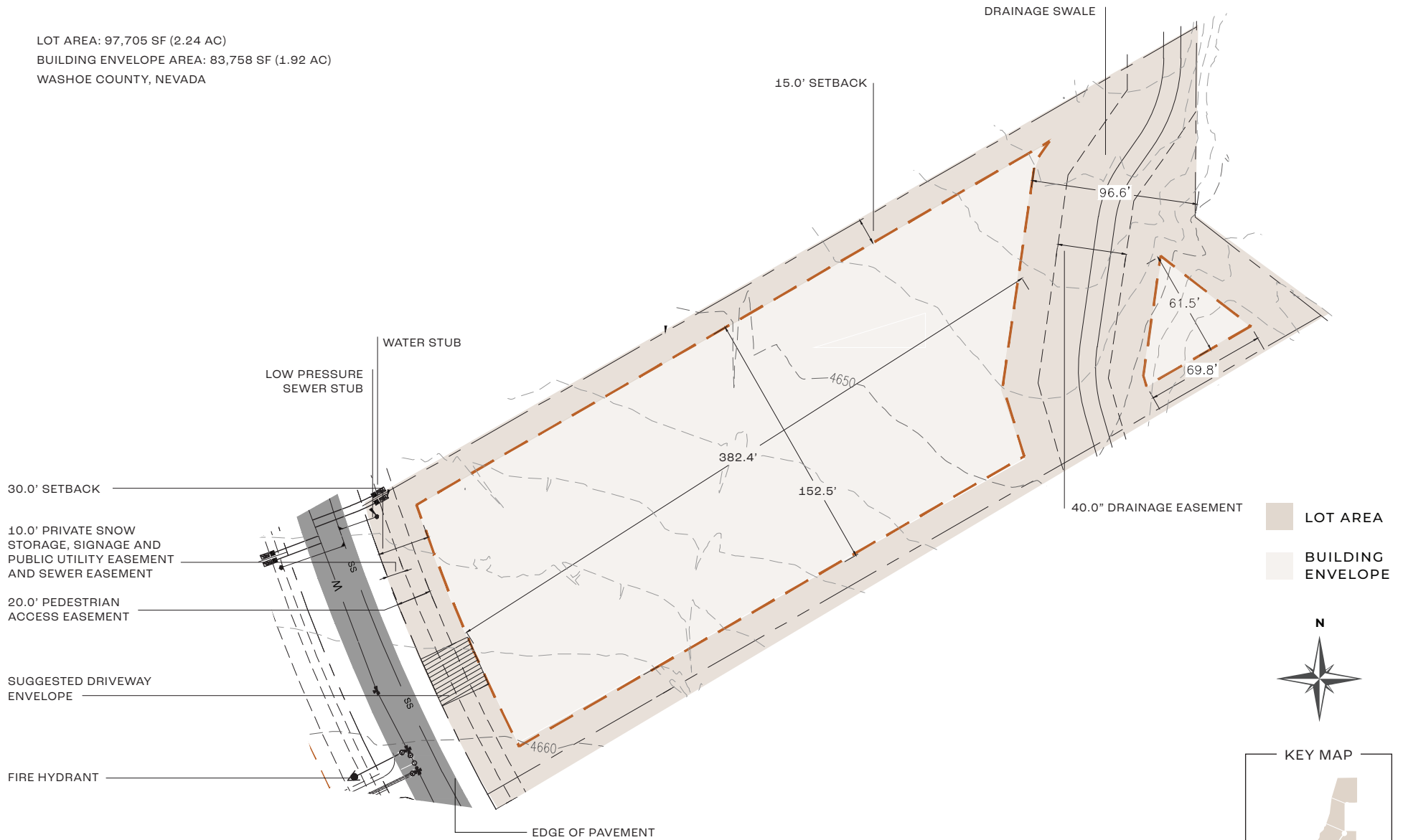

LOT AREA  
BUILDING ENVELOPE

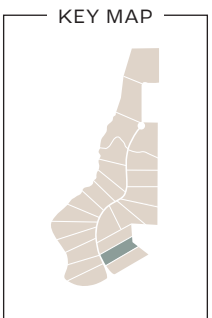

### GRAPHIC SCALE



THIS EXHIBIT IS NOT INTENDED FOR USE AS A SURVEY DOCUMENT. REFER TO RECORDED FINAL MAP (TM5525) AND GLENHAVEN SUBDIVISION PROPERTY REPORT FOR ALL ENCUMBRANCES, EASEMENT AND RESTRICTIONS FOR DEVELOPMENT OF THIS LOT.

A HOME CONSTRUCTED ON THIS LOT WILL REQUIRE THE USE OF AN INDIVIDUAL LOW-PRESSURE SEWER (LPS) GRINDER PUMP SYSTEM.