

GLENHAVEN

11 GLENHAVEN DRIVE

FOR MORE INFORMATION, PLEASE CONTACT
LESLIE DAVIDSON | INFO@GLENHAVENNV.COM
775.856.9456

LOT AREA: 127,469 SF (2.93 AC)
BUILDING ENVELOPE AREA: 58,680 SF (1.35 AC)
WASHOE COUNTY, NEVADA

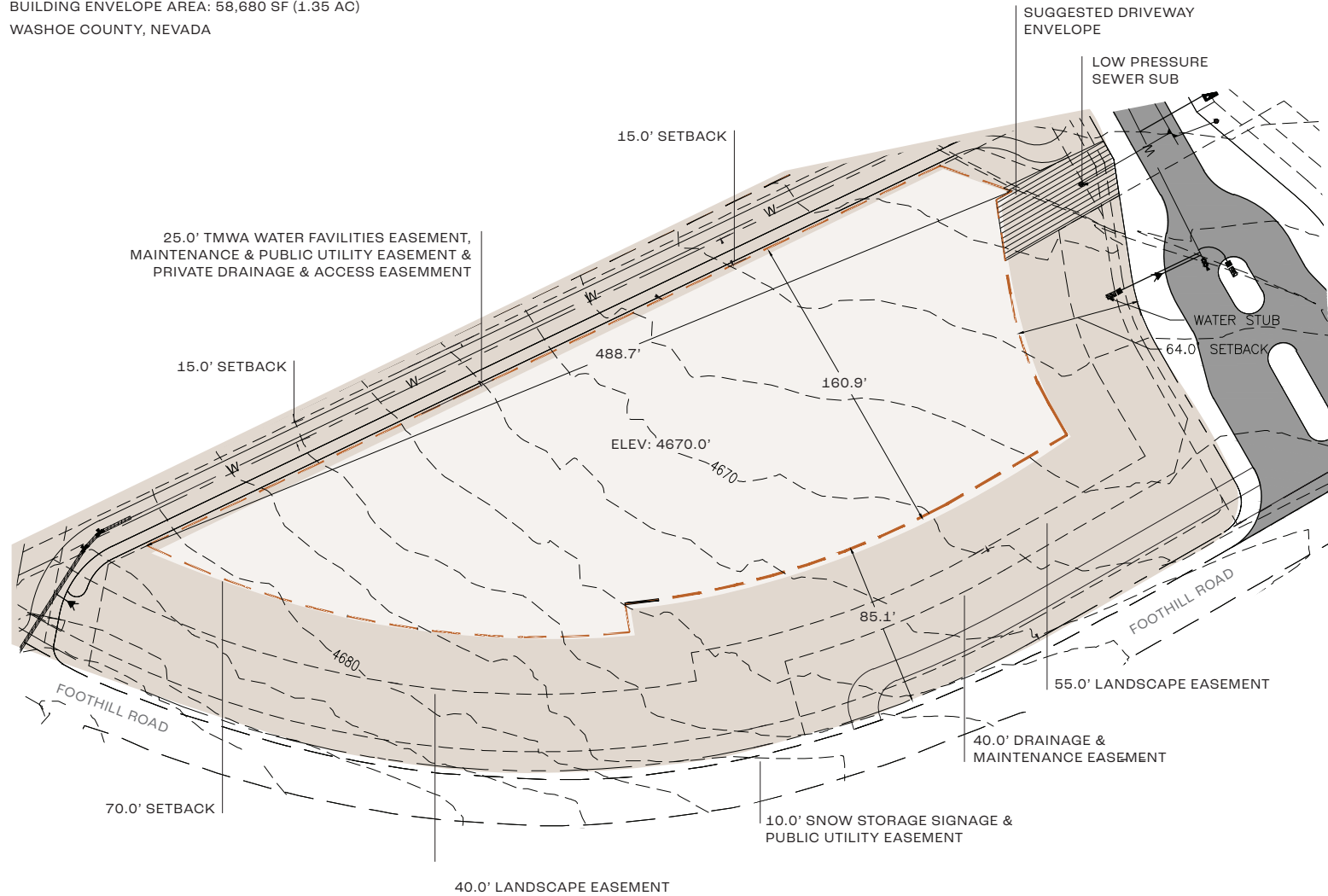

LOT AREA
BUILDING ENVELOPE

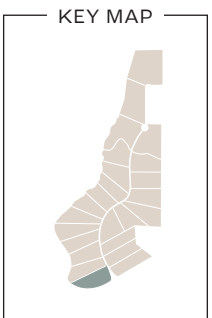

GRAPHIC SCALE

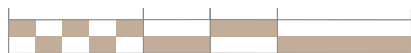

THIS EXHIBIT IS NOT INTENDED FOR USE AS A SURVEY DOCUMENT. REFER TO RECORDED FINAL MAP (TM5525) AND GLENHAVEN SUBDIVISION PROPERTY REPORT FOR ALL ENCUMBRANCES, EASEMENT AND RESTRICTIONS FOR DEVELOPMENT OF THIS LOT.

A HOME CONSTRUCTED ON THIS LOT WILL REQUIRE THE USE OF AN INDIVIDUAL LOW-PRESSURE SEWER (LPS) GRINDER PUMP SYSTEM.