

# GLENHAVEN

## 27 GLENHAVEN DRIVE

FOR MORE INFORMATION, PLEASE CONTACT  
LESLIE DAVIDSON | INFO@GLENHAVENNV.COM  
775.856.9456

LOT 9 GLENHAVEN SUBDIVISION  
LOT AREA: 111,949 SF (2.57 AC)  
BUILDING ENVELOPE AREA: 75,237 SF (1.73 AC)  
WASHOE COUNTY, NEVADA

LOT AREA  
BUILDING ENVELOPE

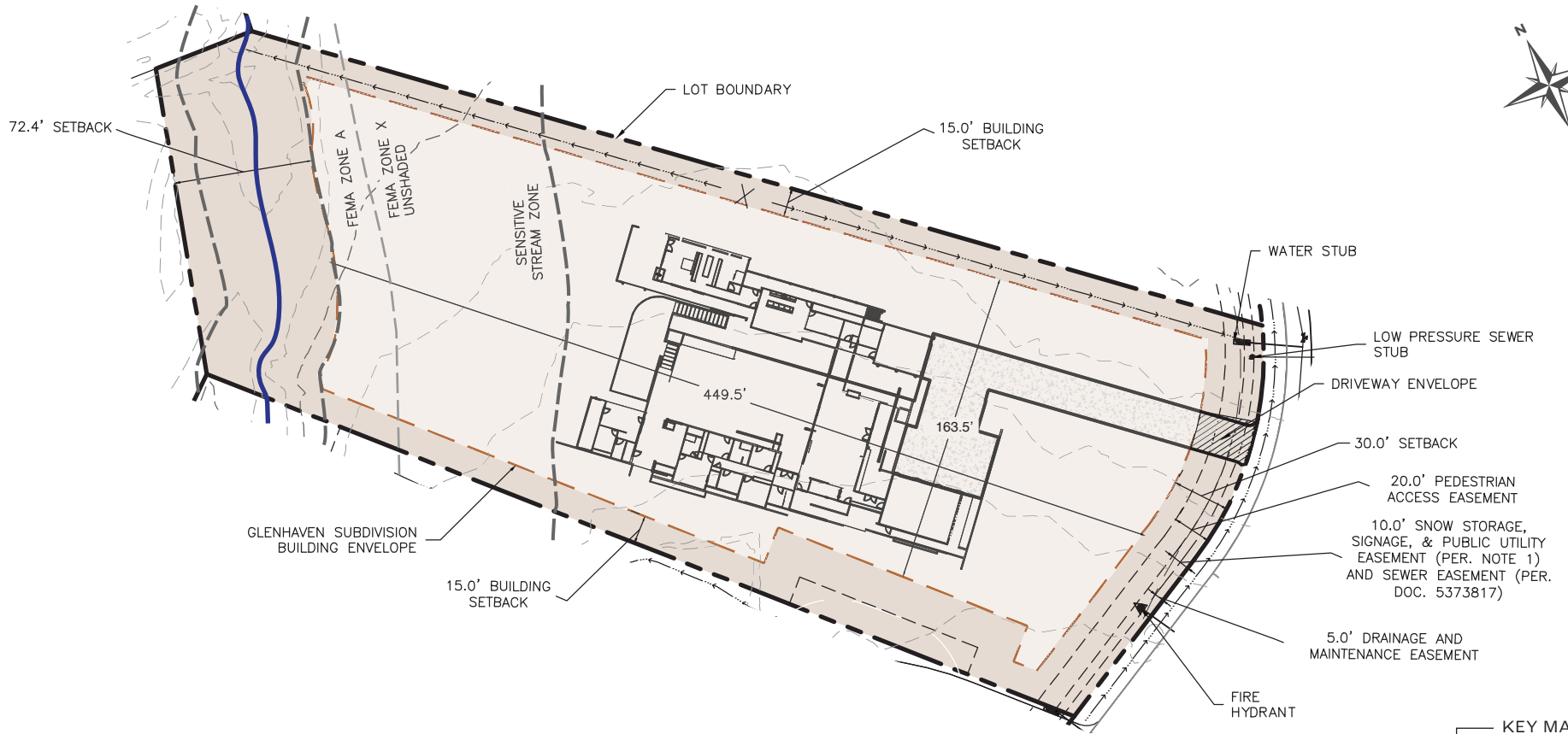

### GRAPHIC SCALE

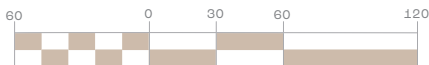

THIS EXHIBIT IS NOT INTENDED FOR USE AS A SURVEY DOCUMENT. REFER TO RECORDED FINAL MAP (TM5525) AND GLENHAVEN SUBDIVISION PROPERTY REPORT FOR ALL ENCUMBRANCES, EASEMENT AND RESTRICTIONS FOR DEVELOPMENT OF THIS LOT.

A HOME CONSTRUCTED ON THIS LOT WILL REQUIRE THE USE OF AN INDIVIDUAL LOW-PRESSURE SEWER (LPS) GRINDER PUMP SYSTEM.

### KEY MAP

