

GLENHAVEN

24 GLENHAVEN DRIVE

FOR MORE INFORMATION, PLEASE CONTACT
LESLIE DAVIDSON | INFO@GLENHAVENNV.COM
775.856.9456

LOT 17 GLENHAVEN SUBDIVISION
LOT AREA: 122,626 SF (2.82 AC)
BUILDING ENVELOPE AREA: 75,026 SF (1.72 AC)
WASHOE COUNTY, NEVADA

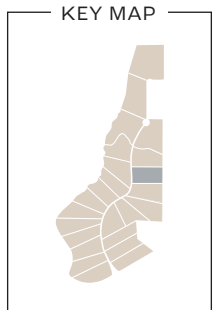
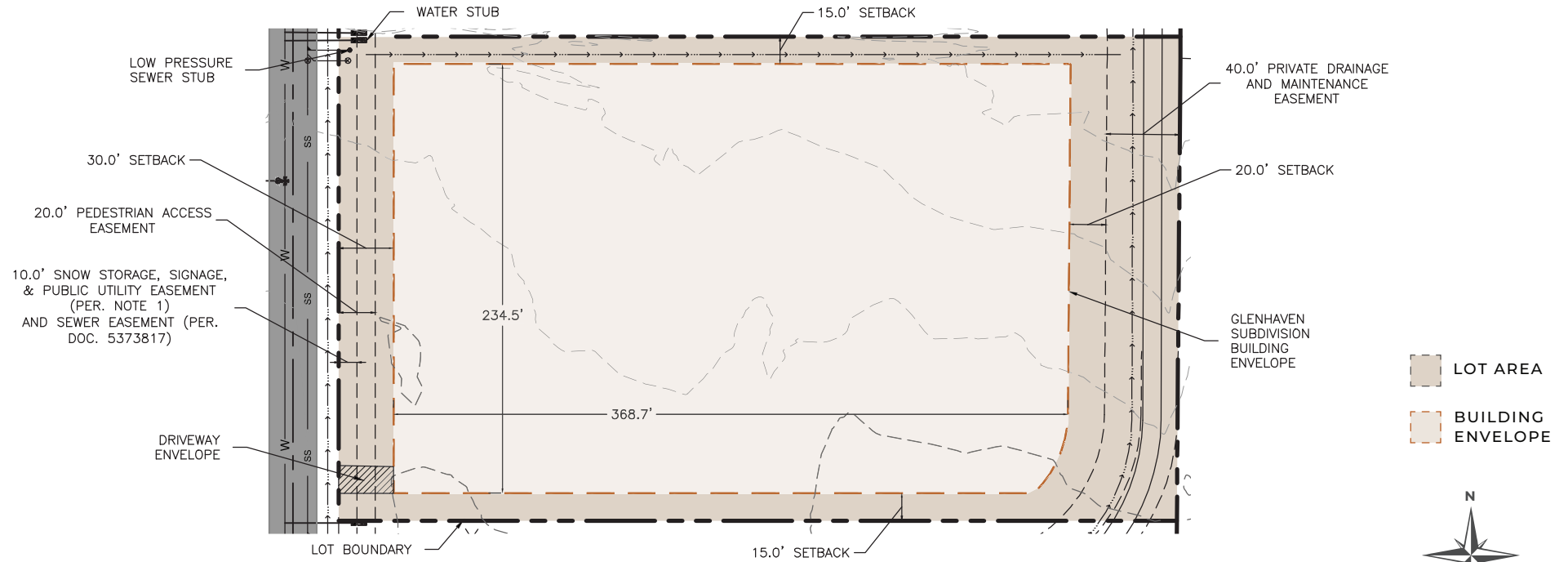

GRAPHIC SCALE

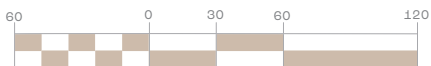

THIS EXHIBIT IS NOT INTENDED FOR USE AS A SURVEY DOCUMENT. REFER TO RECORDED FINAL MAP (TM5525) AND GLENHAVEN SUBDIVISION PROPERTY REPORT FOR ALL ENCUMBRANCES, EASEMENT AND RESTRICTIONS FOR DEVELOPMENT OF THIS LOT.

A HOME CONSTRUCTED ON THIS LOT WILL REQUIRE THE USE OF AN INDIVIDUAL LOW-PRESSURE SEWER (LPS) GRINDER PUMP SYSTEM.