

# GLENHAVEN

## 13 GLENHAVEN DRIVE

FOR MORE INFORMATION, PLEASE CONTACT  
LESLIE DAVIDSON | INFO@GLENHAVENNV.COM  
775.856.9456

LOT 2 GLENHAVEN SUBDIVISION  
LOT AREA: 96,703 SF (2.22 AC)  
BUILDING ENVELOPE AREA: 70,632 SF (1.62 AC)  
WASHOE COUNTY, NEVADAA

- LOT AREA
- BUILDING ENVELOPE

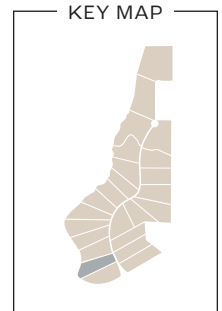
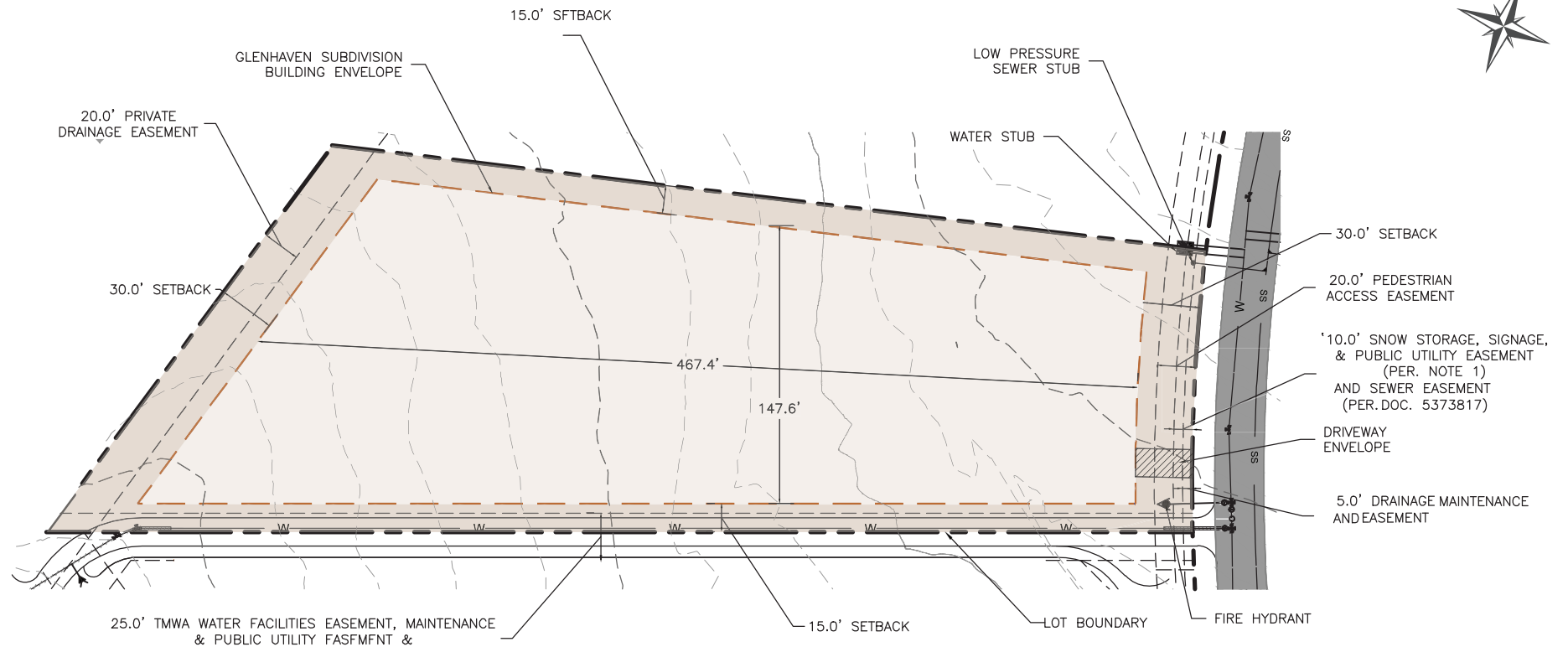

### GRAPHIC SCALE

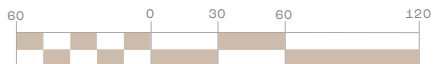

THIS EXHIBIT IS NOT INTENDED FOR USE AS A SURVEY DOCUMENT. REFER TO RECORDED FINAL MAP (TM5525) AND GLENHAVEN SUBDIVISION PROPERTY REPORT FOR ALL ENCUMBRANCES, EASEMENT AND RESTRICTIONS FOR DEVELOPMENT OF THIS LOT.

A HOME CONSTRUCTED ON THIS LOT WILL REQUIRE THE USE OF AN INDIVIDUAL LOW-PRESSURE SEWER (LPS) GRINDER PUMP SYSTEM.